

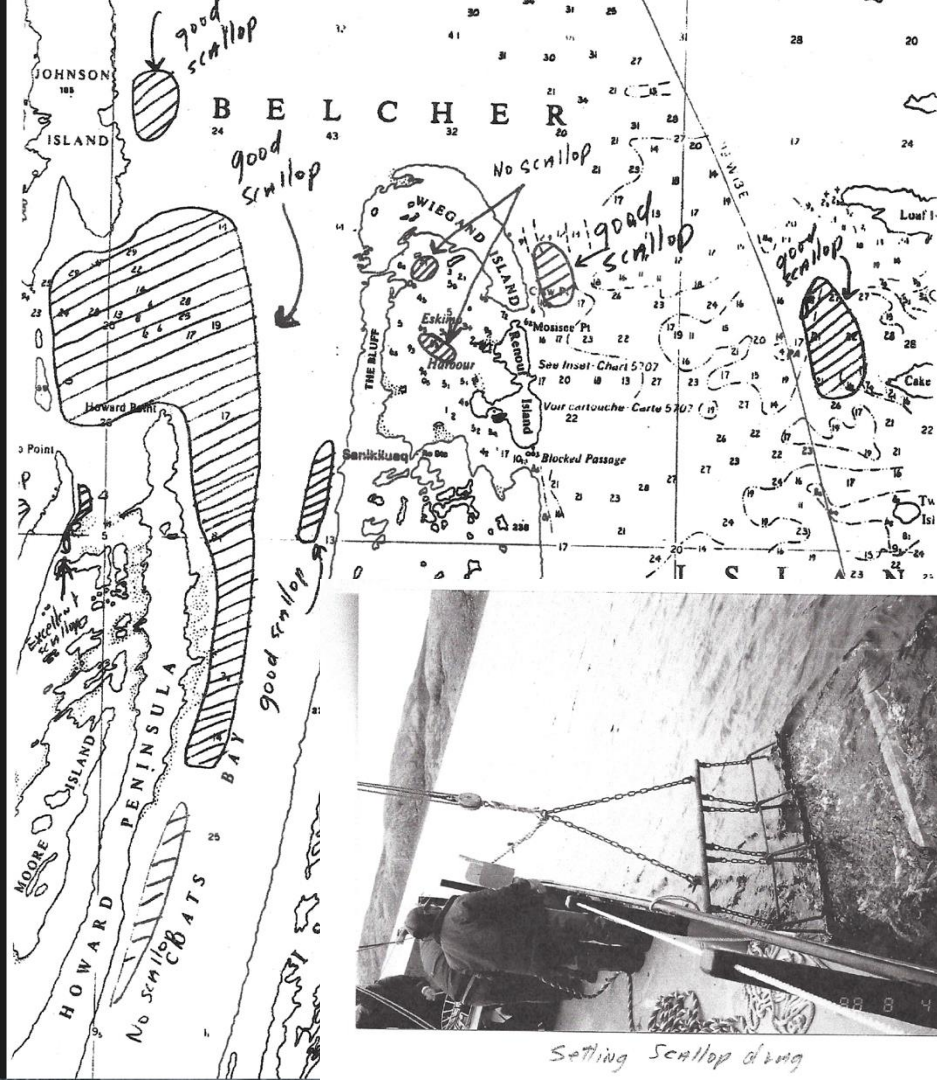

Creating Sustainable Seafood Fisheries in Sanikiluaq





History of Fisheries Efforts in Sanikiluaq

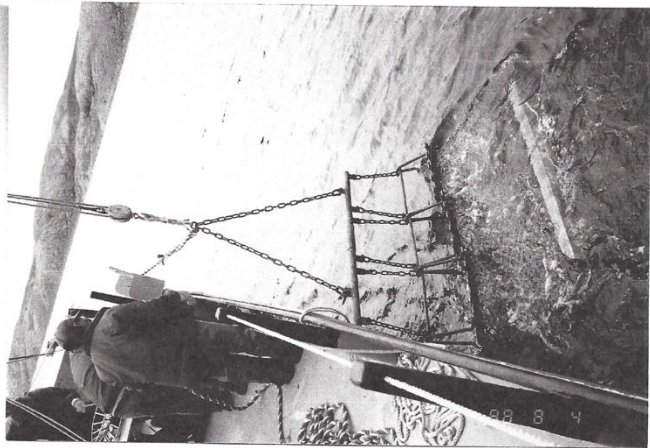

Setting Scallop drag

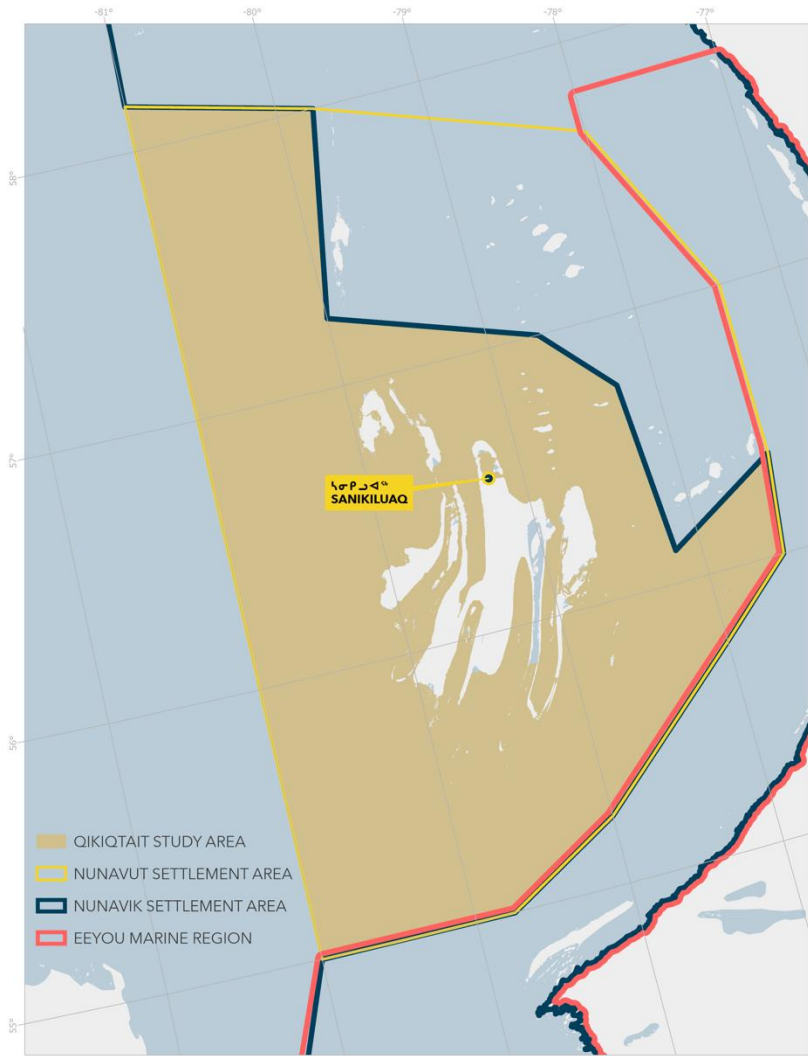

Balancing Qikiqtait MPA and Fisheries



Base-Line Fisheries Data

Tallurunnaq - Arctic Scallop Group Observation



Comments 0 Share Satellite

This post is part of a Trip.
July 22nd, 2021 at 20:19 NDT
Sarah Uppik observed a Tallurunnaq - Arctic Scallop Group near Sanikiluaq
Qikiqtaaluk

Sidebar Filter Last 16 Months - Custom Filter

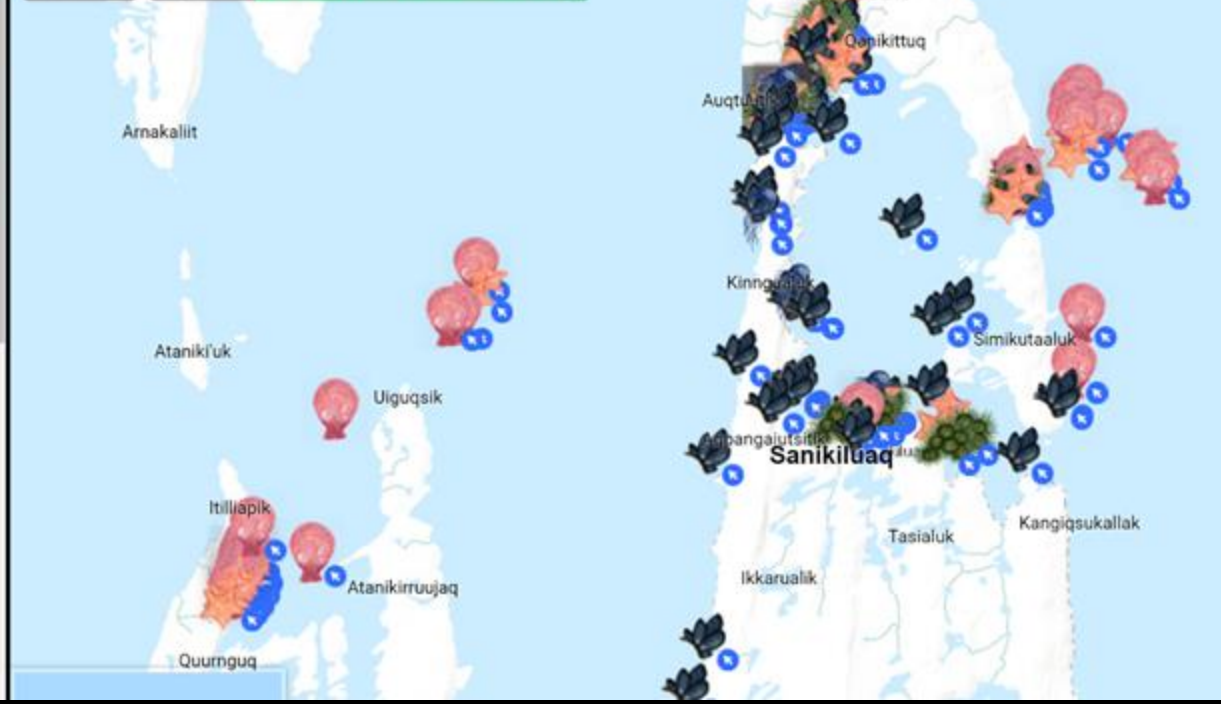

Aboriginal Communal Fishing Licence – Stage I Feasibility Licence

A1-2024/25-001-NU

Authority:

This licence is issued under the authority of the *Fisheries Act* and Subsection 4(1) of the *Aboriginal Communal Fishing Licences Regulations* and confers authority to fish under the conditions applicable to this licence, subject to provisions of the *Fisheries Act* and the regulations made thereunder.

The Department of Fisheries and Oceans has authority to set licence conditions under section 5 of the *Aboriginal Communal Fishing Licences Regulations* and subsection 22(1) of the *Fishery (General) Regulations* for the proper management and control of fisheries and the conservation and protection of fish.

This licence does not define an aboriginal right to fish or its scope. It is intended to set out management measures for the conduct of the fishery for the purposes of the proper management and control of the fishery and the conservation and protection of fish.

Project Authority:

Sanikiluaq Hunters and Trappers Association

P.O. Box 174

Sanikiluaq, NU, CA X0A 0W0

Objectives:

New Emerging Fisheries Policy - Stage I (Feasibility)

Stage I is used to:

1. Determine if harvestable quantities of the species/stock known to be present in a particular area exist;
2. Determine if the species/stock can be captured by a particular gear type; identify multi-species and environmental impacts; and
3. Determine if markets exist, and if so, the best approach for proceeding further.

The project aims to locate and map Icelandic scallop beds and their overlap with Sea cucumber presence across the archipelago. This will confirm the species' broad distribution and identify productive beds within a reasonable distance to the community that can be used for small-scale commercial harvesting. This approach will also help maintain already well-known beds for local subsistence harvesting. Specifically, the project will undertake:

- Sampling around the community of Sanikiluaq within the proposed Qikiqtait Marine Protected Area with small boats and dredges.
- Documentation of fishing effort, harvests, locations, species, abundance, biological samples and data.

Fisheries License Acquired



2024 Season Jobs and Outcomes

3 Boats

+ Crew

(July-Nov 2024)



Light Dark OSM

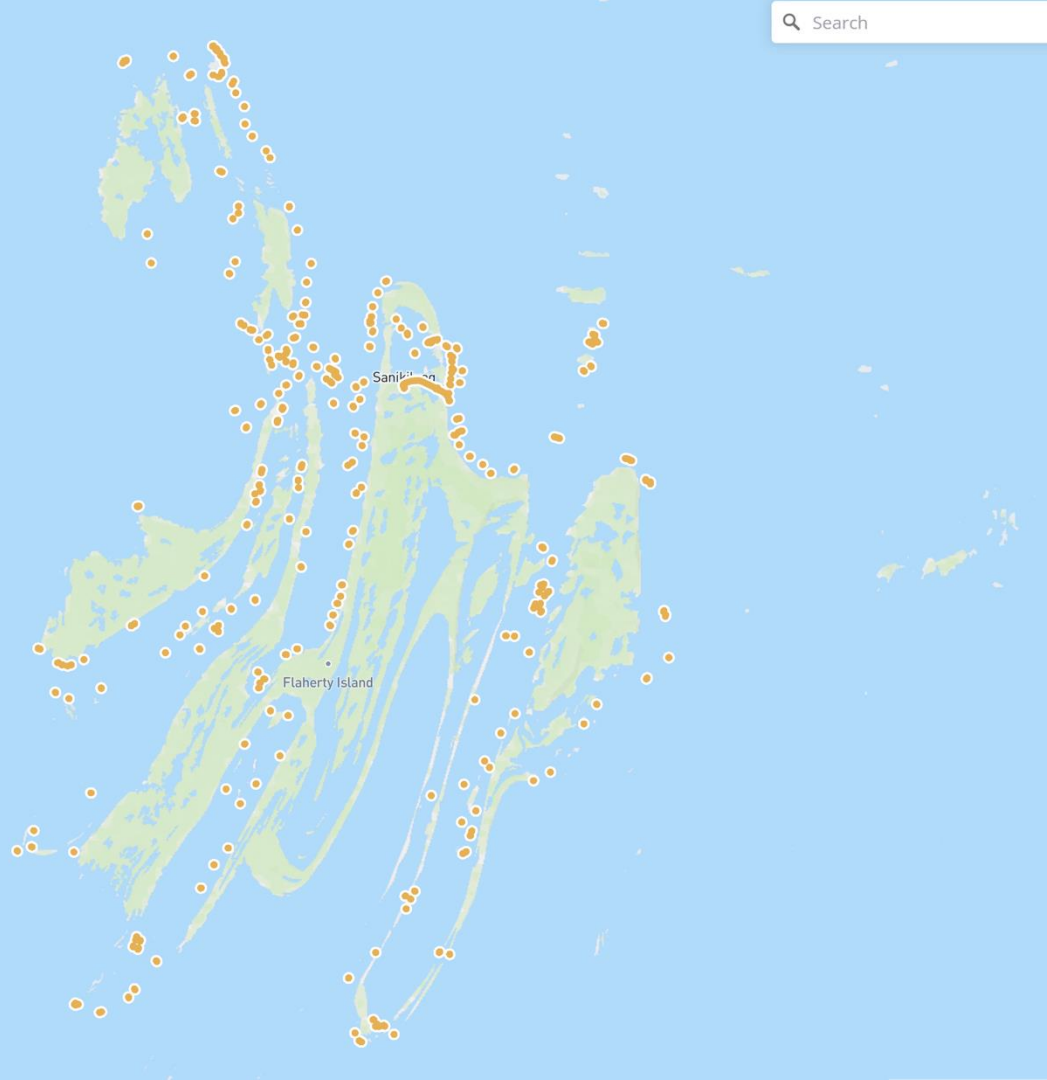

Survey 1440



Community	Sanikiluaq
Date	Nov 15th, '24 -05
Start Time	12:39 pm -05
End Time	12:45 pm -05



Survey

1. November 15th, 2024 at 12:40 -05 Tallurunnaq • Arctic Scallop 

Number of eggs	150
Number of babies	0
Down collected	No

Notes



 Sidebar
  Filter
  Survey

SIKU Base Map

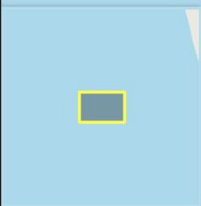

Google







Eider Nest Survey

Comments 0 Share Locate

Info Survey Items

- 12:40:46 PM (1)
- 12:40:50 PM (2)
- 12:41:35 PM (3)
- 12:42:17 PM (4)
- 12:42:40 PM (5)
- 12:43:21 PM (6)
- 12:43:43 PM (7)
- 12:44:07 PM (8)
- 12:44:31 PM (9)
- 12:44:57 PM (10)

Manage Posts Sanikiluaq Fisheries

Bulk Actions... Apply 2024-10-25 To 2024-11-26 Presets Filter

0 items selected

Drag here to set row groups

ID	Post Date (UTC)	Creator	Comment	Distance (KM)	Duration	Notes	Type	Sub-Type
1474	2024-11-23 21:39:07	Lucassie Ippak		0.14	07m 16s		Survey	bird_nest
1461	2024-11-23 20:56:47	Johnny Ippak		0.13	05m 08s		Survey	tern_nest
1473	2024-11-23 20:48:10	Lucassie Ippak		0.18	10m 12s		Survey	bird_nest
1462	2024-11-23 20:34:33	Johnny Ippak		0.15	05m 26s		Survey	tern_nest
1463	2024-11-23 20:02:45	Johnny Ippak		0.10	05m 05s		Survey	tern_nest
1472	2024-11-23 20:01:14	Lucassie Ippak		0.19	09m 45s		Survey	bird_nest
1464	2024-11-23 19:48:56	Johnny Ippak		0.13	05m 06s		Survey	tern_nest
1460	2024-11-23 19:44:03	Qinnuajuq Iqaluq		0.10	13m 52s		Survey	bird_nest
1465	2024-11-23 19:37:21	Johnny Ippak		0.12	05m 09s		Survey	tern_nest
1466	2024-11-23 19:27:20	Johnny Ippak		0.17	05m 14s		Survey	tern_nest
1471	2024-11-23 19:22:13	Lucassie Ippak		0.11	02m 45s		Survey	bird_nest
1459	2024-11-23 19:13:11	Qinnuajuq Iqaluq		0.20	21m 58s		Survey	bird_nest
1467	2024-11-22 19:08:21	Johnny Ippak		0.11	05m 04s		Survey	tern_nest

Page Size: 100 1 to 60 of 60 Page 1 of 1



ᐱᑭᑭᑭᑭᑭᑭ ᐱᑭᑭᑭᑭᑭᑭ

ᐱᑭᑭᑭᑭᑭᑭ

QIKIQTAAALUK CORPORATION

& Group of Companies

Data SIO, NOAA, U.S. Navy, NGA, GEBCO
Image Landsat / Copernicus
Image © 2024 Airbus
Image © 2024 Maxar Technologies

Google Earth



Community Hydrography

Bathymetric surveys Sanikiluaq 2024

Sanikiluaq Hunters and Trappers Association

Arctic Eider Society

Canadian Hydrographic Service – Community Hydrography Team

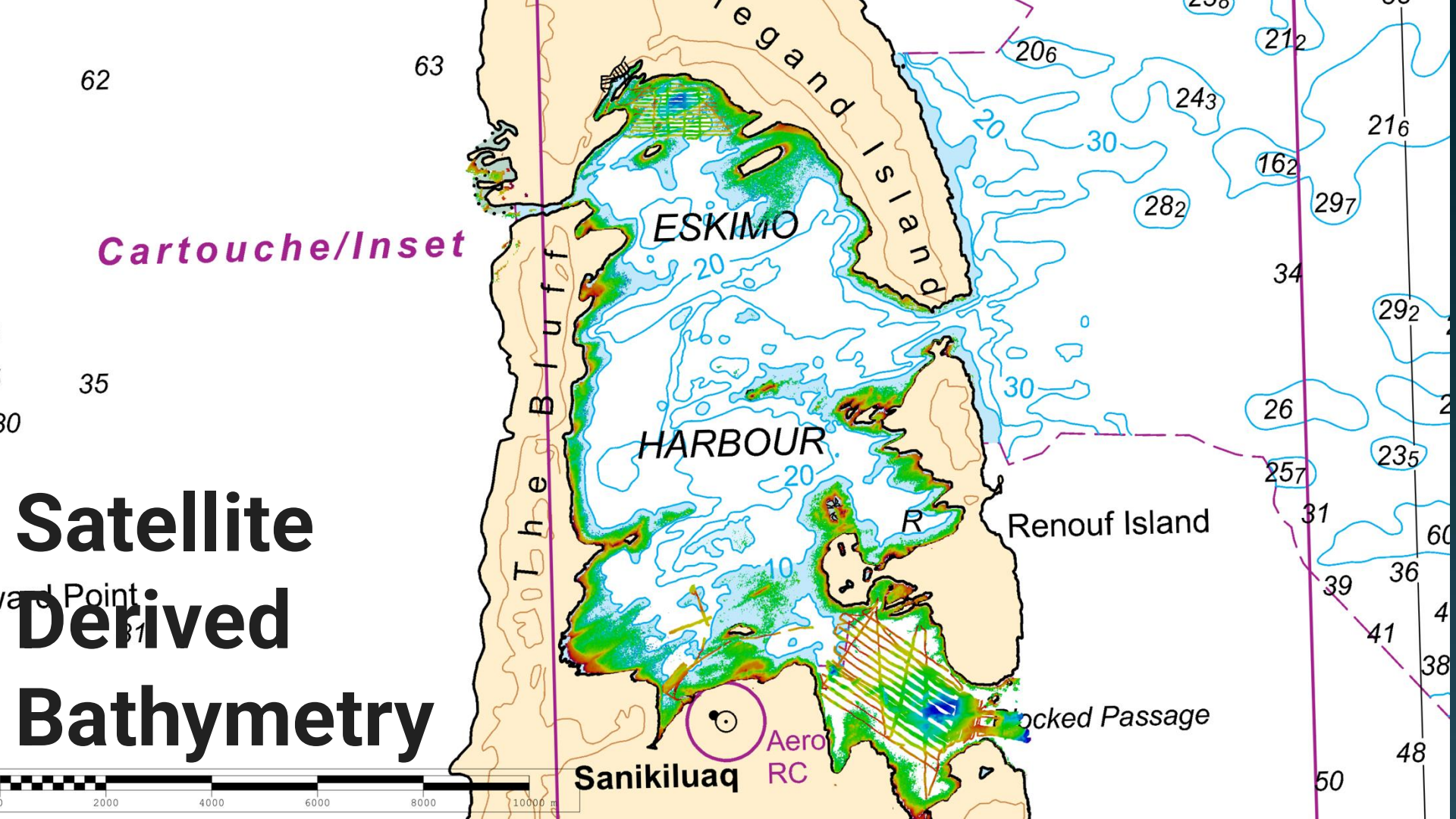

Cartouche/Inset

Satellite Derived Bathymetry

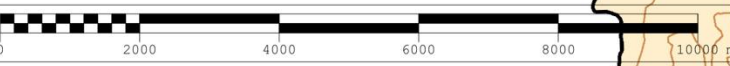

Bathymetric data recorder



2 recorders installed : 28ft AES and 22ft Qikiqtait
Devices will record all depths when boat are travelling

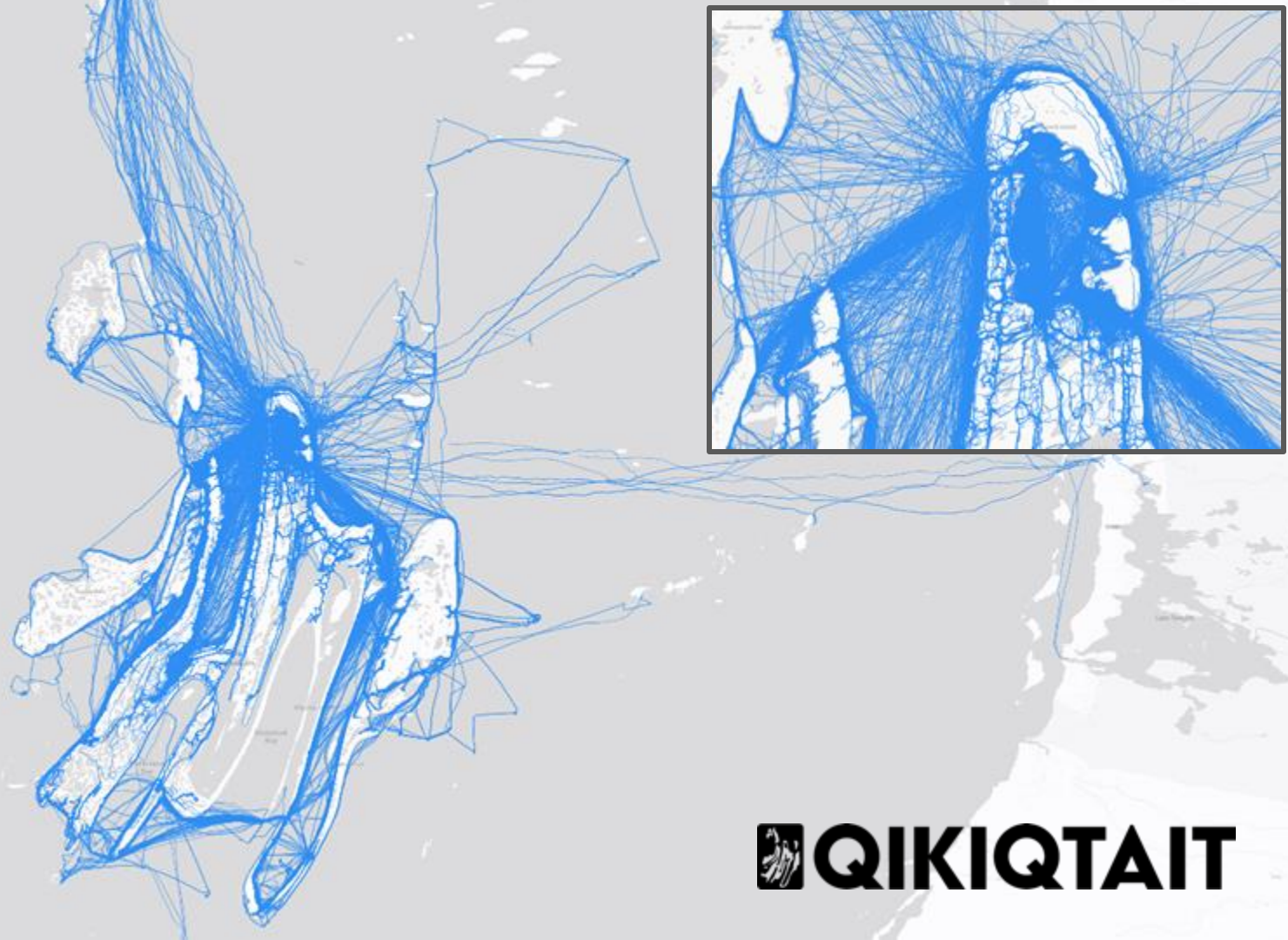

 **QIKIQTAIT**



Bathymetry on SIKU



1. Measure height and length (mm)

(a) Using a caliper or board measure the Height and Lengths

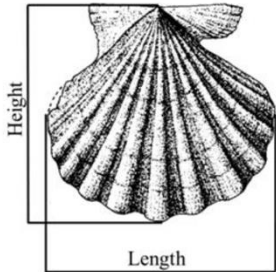

Next Steps: Measuring Scallops & Stock Assessment



Balancing Inuit Management and Commercializing Wildlife